CENTRAL TEXAS COLLEGE
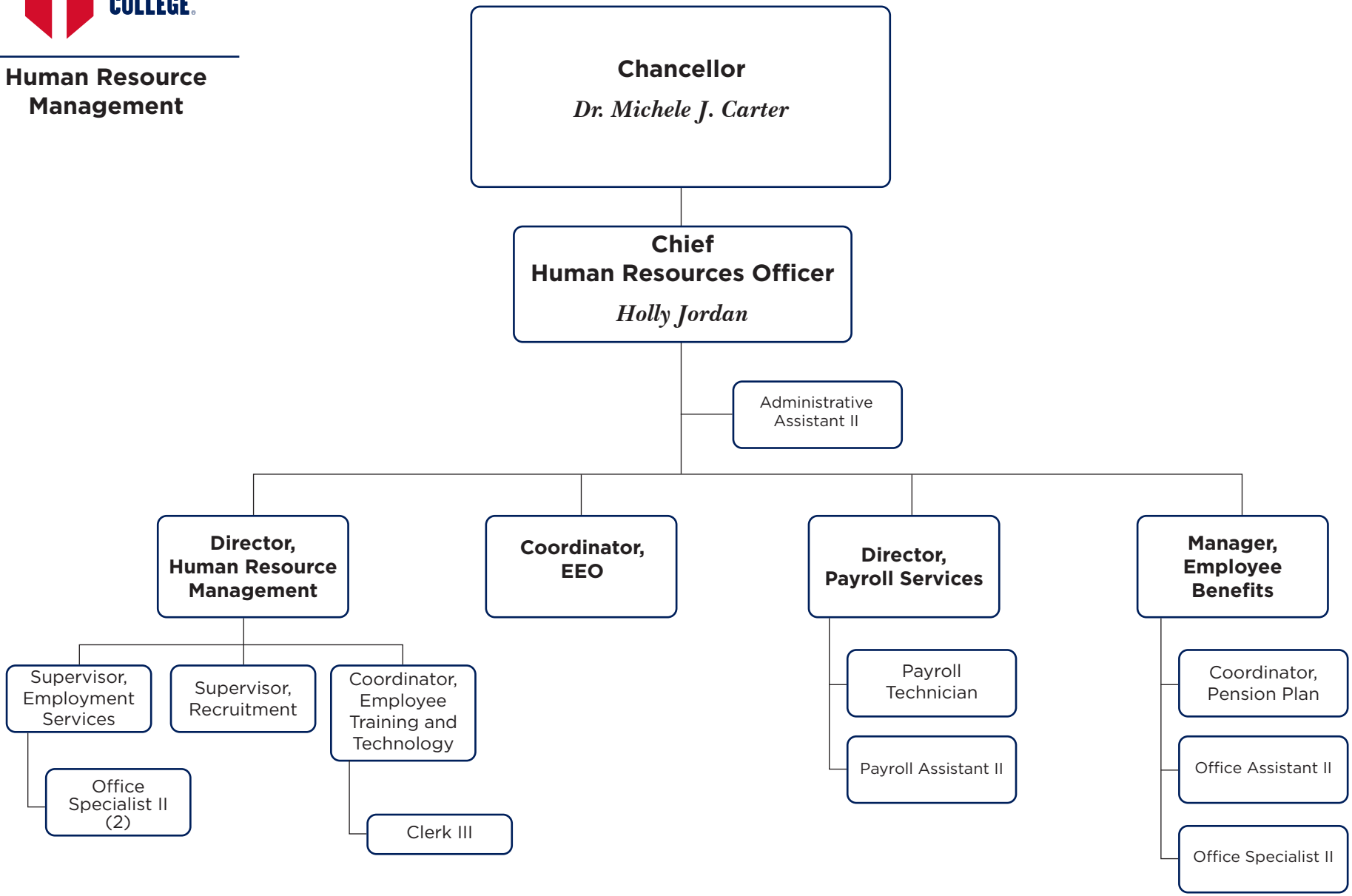
Human Resource Management