CENTRAL TEXAS COLLEGE
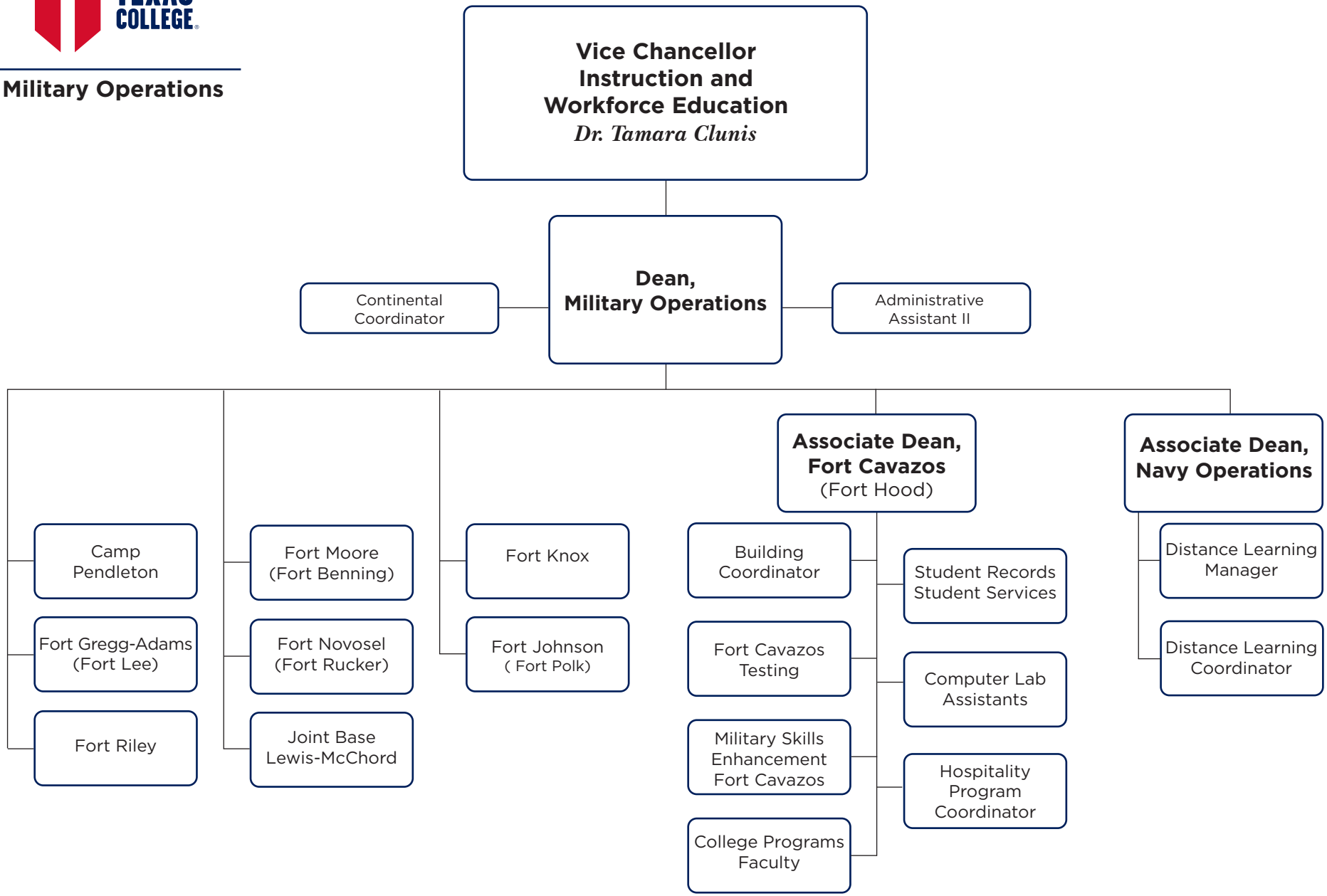
Military Operations